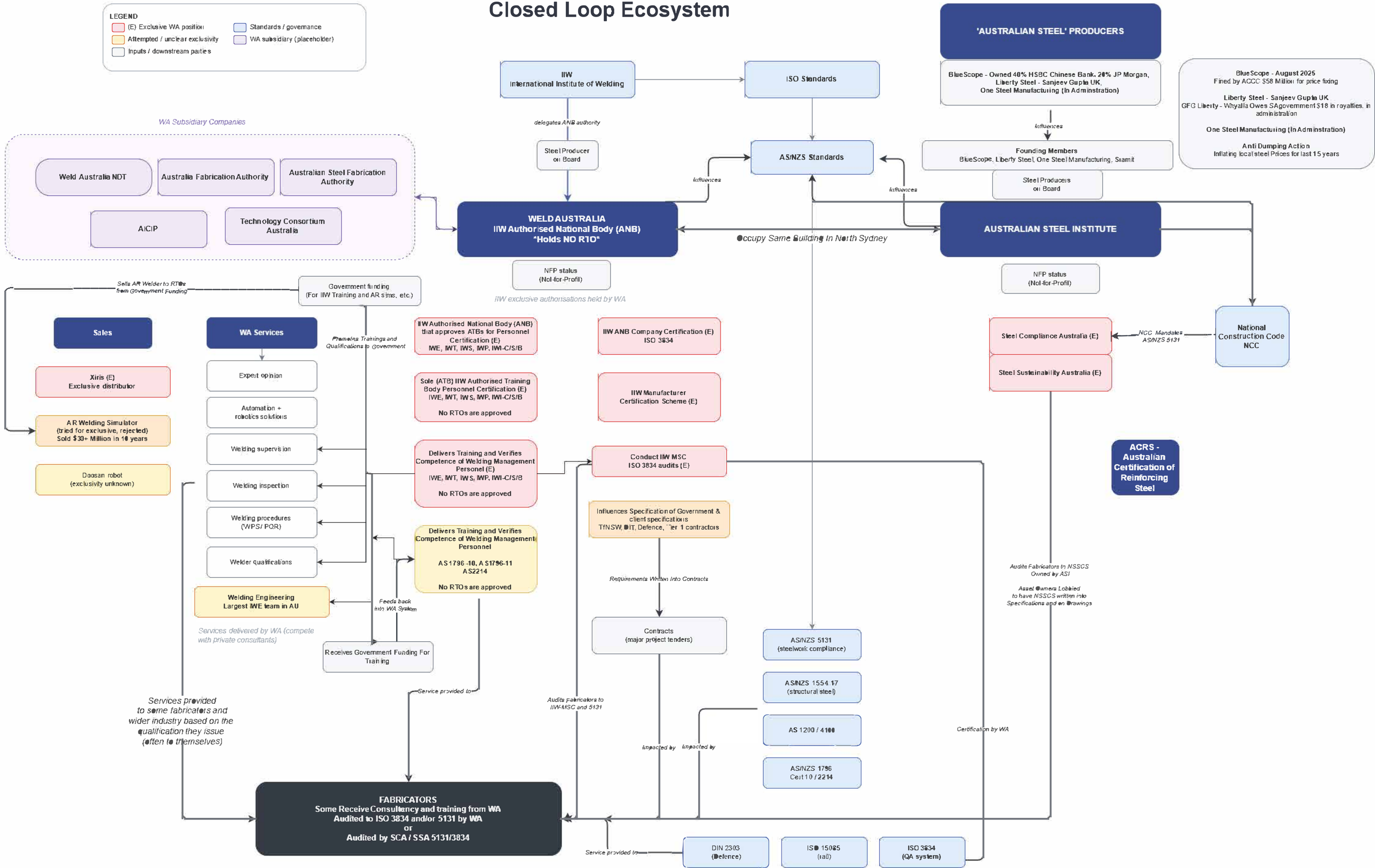Australian Steel Fabrication Closed Loop Ecosystem